CLASSIFIED
To Place Your Ad Call
352-8215
Copy must be in the TIMES-VIRGINIAN Office by 2 o'clock on Tuesday.

RATES

Regular Classified Advertising, Cards of Thanks, and Memoriams- 15c per word with a minimum charge of $3.50

Classified Display (Open Rate)- $3.50 per inch

Classified Display, Contract A (50 inches per year) - $3.25 per inch.

Classified Display, Contract B (100 inches per year) $3.00 per inch

Legal Advertising, Public Auctions, and Resolutions - $2.50 per inch.

The following Classified Categories are Available:

1. Air Conditioning
2. Antiques
3. Apartments
4. Appliances
5. Auto Repairs
6. Automobiles
7. Banks
8. Bicycles
9. Boats-Chartered
10. Boats & Motors
11. Building Contractors
12. Building Materials
13. Buildings
14. Business Opportunities
15. Campers
16. Campgrounds
17. Cards of Thanks
18. Caterers
19. Clothing
20. Concrete
21. Condominiums
22. Dry Cleaners
23. Electric Contractors
24. Employment Wanted
25. Entertainment
26. Excavation
27. Extermination
28. Fabrics-Yarns
29. Farm Equipment
30. Farm Supplies
30A. Firewood
31. Fishing Tackle
32. Florists
33. Food
34. Funeral Homes
35. Garage Sale
36. Gas-Oil
37. Gifts
37A. Hardware
38. Heating-Plumbing
39. Help Wanted
40. Hobby Supplies
41. Home Furnishings
42. Home Improvements
43. Homes
44. Insurance
45. Jewelry
46. Landscape Contractors
47. Lawn Mowers
48. Livestock
49. Lost & Found
50. Memoriams
51. Miscellaneous
52. Mobile Homes
53. Motorcycles
54. Musical Instruments
55. Nurseries
56. Office Supplies
57. Personal
58. Pets & Supplies
59. Photo Equipment
60 Posted
61. Poultry
62. Radio & Television
63. Real Estate
64. Resolutions
65. Restaurants
66. Rooms
67. Sand & Gravel
68. Savings & Loan Associations
69. Schools and Instructions
70. Seafood
71. Seeds & Plants
72. Service Stations
73. Services
74. Sporting Equipment
75. Stocks & Bonds
76. Trucks & Trailers
77. Wanted
78. Well Drilling
79. Yard Sale
80. Notices

3. Apartments

APARTMENT FOR RENT: 1 bedroom in town of Appomattox. $140.00 per month, phone 983-2903 after 6 p.m. 983-3242.
3/11-4-tfc

APARTMENTS FOR RENT: New 1,2,3 bedroom, carpet, all electric, central AC, stove, refrigerator, laundry facilities, storage space - Model apartment open, call 352-5870.
3/1-20-1tc

6. Automobiles

TIRES FOR SALE
BLACKWALLS
A78-13.....$27.50
G78-14.....$33.00
G78-15.....$33.00
Plut on price plus sales tax

165R-13 Radials...$35.95
Plus sales tax
Fertilizer For Sale

Coker Tobacco Seed (All kind)

WOOD SPLITTER FOR RENT
ONE DAY LONG TRACTOR SALE-Coming Soon
Check with us for details!

JAMES H. FORD, Jr.
LOCUST GROVE FARM SHOP
Phone 352-9969
6/1-20-1tc

CONCORD SERVICE CENTER
EXHAUST SYSTEM
Custom Pipe Bending
Concord, Va.
993-2793
"We Make Kays"
6/12-2-tfc

FOR SALE: 66 VW Rebuilt engine; 72 VW Fastback, 352-8077.
6/1-13-2tc

FOR SALE: 72 Camaro, rebuilt V-6, 352-2609 or 352-7002 6/1-20-1tc

75 Plymouth "Scamp" Slant 6 engine at 352-8305. 6/1-20-1tc

FOR SALE: 1966 Buick, 4 door, Wildcat, H.T., PS, PB, new battery, good tires and condition, call 352-7804.
6/1-20-1tp

results you want? you want classifieds!

10. Boats-Motors

WANTED TO BUY: Used 14-ft. to 16-ft. heavy-guage aluminum fishing boat. Call 352-8215 during day, or 352-2516 after 6 p.m.
10/1-20-tfp

14. Bus. Opper.

For Sale or Lease, one complete restaurant, seats 50, Highway 460, Pamplin. Call. C. T. Bates, 248-6352.
14/1-20-1tp

Building For Rent in town of Appomattox, ideal for office space or business, call 983-2903 after 6 call 983-3242.
14/8-26-tfc

15. Campers

FOR SALE: 27 foot motor home, 76 Travel Queen, sleeps 6, air conditioned, 2 stereos, low milesage, excellent condition, generator, fully self-contained, $19,500.00. Call 352-3255. 15/1-11-2tc

17. Card of Thanks

A special thanks to Rescue Squad and all our friends and relatives of Appomattox County for their thoughtfulness and sympathy during our time of grief.

Clyde T. McFadden and Family
17/1-20-1tp

The family of Rev. Robert Thomas Smith wishes to express their sincere gratitude to the many friends who were so helpful and compassionate through their hours of stress, sorrow and bereavement. Your love and concern will always be remembered.
17/1-20-1tp

We wish to thank all for their prayers, visits, phone calls, cards and food following the death of Sallie Terry Baillio. Also special thanks to the Rev. Danny Owens. Your thoughtfulness will always be remembered.

The Terry Family
17/1-20-1tp

THANKS, to all the merchants for the lovely gifts . . . May God ever bless you all.

Teresa Ann Johnson
17/1-20-1tp

Put Yourself in the Marketplace, in the Classifieds

352-8215 Reach 12,000 Readers Each Week

17. Card of Thanks

I would like to thank my family, Beta Sigma Sorority, Pastor Ed Temple and my friends for the food, gifts, flowers and visits while I was in the hospital and since my return home.

Thanks,
Yvonne Spraker
17/1-20-1tc

I want to thank everyone for the many expressions of love and concern during my stay in the hospital and since returning home. I'll always remember your thoughtfulness.

Henry Barger
17/1-20-1tc

19. Clothing

FOR SALE: Lovely Little Girl's Pageant Dresses, all in excellent condition, size 5, 6, 6x and 3 size 8. If interested in any of these, please call Carolyn Thompson, 352-7304. 19/1-20-1tc

FOR SALE- Pendleton Wool Blazer, navy, size 16 or 18, like new cost $100, will sell for $40.00. Call 352-8215 or 352-5828. 19/1-20-tfc

FOR SALE: Ladies' Leather Boots, like new size 8, call 352-8215 or 352-5828.
19/1-20-tfc

25. Entertainment

TRAVEL CARIBBEAN Cruise - June 26-July 2, 1983 (7 days). Aboard the TSS Carnivale departing from Miami. We will visit the ports of Samana in the West Indies, San Juan, Puerto Rico; and St. Thomas, Virgin Islands. Package price includes: Roundtrip air transportation from Richmond to Miami; inside cabin, all meals, entertainment and ship facilities for the 7-day cruise and port taxes. Prices: $1,025 double; $882 triple, $810 quad, $495 per child, 16 and under. Bus will be run from Farmville to the airport should we have enough participants. Payment schedule is as follows: $50 deposit due by January 31, and additional deposit of $100 due by February 28, final payment by April 15. CALL: Pat Wright, 223-8385.
25/1-20-1tc

26. Excavation

HARRIS EXCAVATING
Clearing-Ponds-Driveways-General Hauling
$35.00 pr hr.
DENNIS HARRIS
Rt. 1, Box 588
Appomattox, Va. 24522
352-8163
25/12-30-4tc

29. Farm Equip.

FARMALL A Tractor with cultivator and draw - bars, in good condition. 352-5760.
29/1-20-1tc

30. Farm Supplies

HAY FOR SALE: Orchard grass and clover mixed, $1.00 a bale, call 352-5782.
30/1-20-1tp

Now you see it... Now you don't!

That's how fast a classified want ad works! Clear out unwanted articles and make money too!

30A. Firewood

FIREWOOD For Sale - Well seasoned or green. Cut to your specification - $55.00 a cord delivered, or 8 foot pickup - $25.00 you haul. Call 352-7267 - Bruce Hackett, Vera.
30A/1-6-tfc

FIREWOOD FOR SALE: Green Oak, $30.00 for 8 foot body pick-up, load cut to your specifications. Call R.L. Cordell, 352-5686
30A/1-13-4tc

FIREWOOD: Hardwood slabs, cut up $18.00 pick-up load on Rt. 618, 2 miles from Hixburg. 248-6215.
30A/1-13-2tc

32. Florists

FOR YOUR WEDDING
We rent Candelabra
Palm Buckets
and other accessories.
ELLIOTT FLORIST & GIFTS
Main St.
352-3510
32/1-20-1tc

33. Food

SALVAGED CAN GOODS
Drive a little and
SAVE A LOT
Take Rt. 24N. to Rt. 627, turn right, go 1 mile past dairy farm on left
Wed. thru Sat.
4-7 p.m.
33/11-4-tfc

NEW OWNER
Delicious Chicken
For
Homecomings, Parties, Unexpected Guests, Receptions, Ballgames, Picnics, Family Reunions, Also Homemade Cole Slaw, Baked Beans, Potato Salad.
Special Group Prices
352-2526
TOMMY MOORE'S CHICKEN PALACE
33/11-11-tfc

38. Heating-Plumb.

For Your Plumbing NEEDS
Call
TORRENCE PLUMBING, INC.
Rt. 1 — Concord, Va.
Phone 352-2171
38/1-3-tfc

39. Help Wanted

HELP WANTED: Housekeeper, live on-room and board, $60.00 weekly. Weekends off. Normal housekeeping duties. Cooking for mature gentlemen. Log cabin in Farmville area. Collect 804-223-8697.
39/1-13-2tp

$100 PER WEEK part time at home. Webster, America's Favorite Dictionary Company needs home workers to update local mailing lists. Easy work. Can be done while watching TV. All ages, experience unnecessary. Call 1-716-842-6000, ext. 6944.
39/1-20-1tc

42. Home Improv.

INSULATE NOW AND SAVE! 10% OFF ON ALL INSULATION WORK - Insulation for all types of construction - We also have storm windows and doors - seamless floors - Plus many extras to help you save money and energy! Don't wait, call today. This SALE runs through January. Call Joe Johnson - Rt. 1, Box 57A, Stout Spring, VA 24593 - 352-2195 or 352-8772.
42-1-13-2tc

Custom Home Building: Home and trailer additions-Remodeling - Repair - Trailer Underpinning - Wood & Concrete Decks & Walks - Pole Barns - Garages - Storage Buildings - Painting - Sheetrock & Textured Ceiling - Storm Windows & Doors - Flues Built-Aluminum & Wood Siding - House Framing - Complete Home Improvement Service - Financing Available - Free Estimates.
APPOMATTOX Home Improvement
J. Ronnie Guill
352-8305
42/4-1-tfc

FOR SALE: Aluminum Siding, Storm Windows and Doors - Many years of experience - Financing available-For details without obligation, call Phillip Kitchen, Dillwyn Home Improvement Co., 969-4017.
42/1-3-tfc

43. Homes

HOME FOR SALE: Attractive, 3 bedroom brick ranch, large family room, Lit, eat-in kitchen - Nice Location. Call 352-8306.
43/1-6-tfc

HOUSE FOR RENT: completely furnished, 248-6270 after 4 p.m.
43/1-20-1tc

FOR RENT: Nice Attractive 3 bedroom house w/large den, rock fireplace, nice kitchen, located on Rt. 635 - 2 miles from town. Call 352-8215 or 352-2296 nights.
43/1-20-1tp

WOULD LIKE to rent a nice 3 bedroom house. Have good references, call 352-5493 or 352-7293. 43/1-20-1tp

48. Livestock

RED HOUSE SENIOR BCIA BULL SALE - Saturday, January 29, 12 noon, Red House, Va. Selling 75 lots: Angus, Polled Hereford, Charolais, and Simmental. All bulls are registered and come with complete performance records. For details contact Sales Manager, Tom Templeton, Va. Sale Services, 909 Landonia Circle, Charlottesville, Va. 22901, 804-293-3044.
48/1-20-2tc

49. Lost & Found

LOST: Male Redbone hound, answers to the name of "Brownie". Last seen near Club Creek between Red House and Cullen. A stranger may not be able to catch him. If anyone has seen him or knows his whereabouts, please call 352-7204.
48/1-20-1tp

Keep Up With All The Local News, 52 Weeks A Year!

50. Memoriams

In loving memory of James E. Carter, Sr., who the Lord called home two years ago, January 18, 1981:

Little did we know
early that morning
The sorrow the day
would bring.
That God would call you
home
To suffer no more pain.
It was hard to part
With the one we loved
so dear.
But God gave us
strength and courage
And will ease the
burden
Of the sorrow we must
bear
. . . For He too did care.

Sadly missed by,
Wife, Children and
Grandchildren
50/1-20-1tp

In memory of my husband who left me January 15, 1966, Leonard Moses.

He has been gone, 16 years, a wonderful husband
Not a day I don't think of you.
Safe in the arms of Jesus.

His lonely wife,
Irvin
50/1-20-1tp

In loving memory of Charlie E. Mayberry who passed away January 23, 1980.

They said that time heals all sorrow.
For some that may be true, but there are not enough days in a life time to let us forget about you.

Sadly missed by,
Mother and Family
50/1-20-1tp

51. Miscellaneous

FOR SALE: Selling our line of kerosene heaters and are offering what is left in stock at excellent prices. We also have some odds and ends of lumber, windows and doors, etc. at good prices. CAMPBELL-PAYNE, INC., 13th & Stephenson Sts., Lynchburg, Va. visit our Home Center at 2308 - 12th Street, Lynchburg, Virginia for all your paint, carpet and wall covering needs. Some mise mixed paint at good prices.
51/1-11-4tc

KINDLING WOOD
ECONOMICAL FLAKE BOARD FUEL
CEDAR SHAVINGS
BIRD FEEDERS
CALL
J. E. SEARS & CO.
352-7138
51/1-20-1tc

STONE INVESTIGATIVE AGENCY
Divorce-Child Custody-Civil, Criminal, Industrial Investigations
Missing person
Home Security
PHONE 352-5993
51/1-20-4tc

FLUE-CURED TOBACCO Allotment - 3,835 lbs. [1.93 acres] for sale, Charlotte County. Sealed bids for 3,835 lbs. TOBACCO ALLOTMENT will be received by Ray H. Miller at his home on Rt. 615, Route, Box 75, Red House, Virginia in Charlotte County by January 25, 1983, 12 noon. Owner reserves the right to reject any and all bids. Phone 248-6818. NOTE: Will also have approximately 2 acres of fire-cured tobacco for sale, as soon as revised allotment is received.
51/1-20-2tp

250 BALES, Fescue, Orchard grass, $1.00 bale, ALSO 2 oil circulators (1 new) $35. and $75. 352-7429.
51/1-20-1tc

Count on the Classifieds to Do the Job

52. Mobile Homes

AAA
Conner Mobile Homes
9200 Timberlake Rd.
Lynchburg, VA
Open 7 days a Week
237-6281
52/1-13-tfc

NEW 1983 2 bedroom home, only $9,995.00. CLAYTON Homes, 298, Lynchburg, 237-6218.
52/1-20-1tc

TAKE UP PAYMENTS $495 down, easy financing, 804-237-6281, call collect.
52/1-13-tfc

WANTED TO BUY: Mobile home tires and wheels. CASH on the spot at BENNIE'S HOMES, Rt. 29S, Across from Lynchburg Airport. Call 239-0365.
52/1-20-1tc

CONNER MOBILE HOME
9200 Timberlake Rd.
Lynchburg, Va.
$500 REBATE on selected models 804-237-6281, call collect
Open 7 days
52/1-13-tfc

VETERANS No down payment. Easy financing arranged in one day. Call 804-237-6281. Call collect.
52/1-13-tfc

54. Music Instrum.

FLUTE FOR SALE: Used but in excellent condition. $300.00 value - selling for $150.00. Contact 1-847-1251 or 845-1482.
54/1-13-2tp

ALLEN ORGANS - For home and church. For demonstration call 239-0369 (Collect) Terms, Roberts Piano Co. 8505 Timberlake Rd. - 460 West, Lynchburg, VA.
54/1-3-tfc

56. Office Supplies

COME IN, Let us show you our selection of calendars, bookeeping records, ledgers, weekly reminders, etc. We can $AVE you money on all your office supply needs. (15% discount with purchase over $5.00) APPOMATTOX OFFICE SUPPLY
Lower Level, Times-Va. Newspaper Bldg.- Court St. 352-7684.
56/1-20-1tc

COPIER, Used 3-M Copier, good working condition. $200.00. APPOMATTOX OFFICE SUPPLY, Phone 352-7684.
56/1-20-1tc

58. Pets & Supplies

AVAILABLE FIRST TIME IN THIS AREA. AKC Samoyed Huskies, selected breeding, excellent blood line, beautiful show dogs/excellent pets, mild tempered, excellent around children. For more information or viewing, call today - 352-2182.
58/1-13-4tc

EM'S KENNEL
AKC REGISTERED PUPS
Seiyeral Breeds of Small Dogs
Very Reasonable Prices
Call 352-3429 or 352-9023
58/11-18-tfc

you're on the right track in the CLASSIFIED

62. Radio & TV

SALES & SERVICE
Authorized Dealers For
ZENITH
MAGNAVOX
FRIGIDAIRE
TELEPHONES & ACCESSORIES
Western Union Service
APPOMATTOX Electronic Service
22 Main St.-Appomattox
352-8779
62/10-21-tfc

71. Seeds & Plants

FOR SALE: Fescue seed, 92 percent germination; also red clover seed. Carlton Harris, Rt. 1, Pamplin, phone 248-6422. 71/1-20-1tp

73. Services

SEWING MACHINE REPAIR - Singer and all other brands. Guaranteed satisfaction; 35 years experience. Expert Scissor sharpening. Schember's Fashion Fabrics, College Plaza Shopping Center, Farmville, Va.
73/6-17-tfc

I'm Back in Business, for all your painting, papering or building needs. Call C. T. Bates, Pamplin, Va. 248-6352.
73/1-20-1tp

WILL SIT with elderly Monday-Friday, night and day. experienced. Call 933-4310 and ask for Linda Gunter.
73/1-20-2tp

DO YOU NEED SOMEONE to run errands, sit with elderly or do housecleaning? Reasonable rates. Call 352-2563.
73/1-20-1tc

74. Sporting Equip.

GUNS
Largest Selection of Guns in Central Virginia
Smith & Wesson
Ruger
Winchester
Savage
Colt
Dan Wesson
Remington
Browning
Many Others
Guns bought, sold, traded
ACE HARDWARE & GUN STORE
Forest Plaza West
Old Forest Road
Lynchburg
384-2490
51/9-18-tfc

Have A Helping Of Hometown News - Read the Times-Virginian

76. Trucks & Trailers

FOR SALE: 1980 Chevy Luv Truck, 4-wheel drive, camper shell, excellent condition. Call 352-5744 after 5:30 p.m.
6/1-20-1tc

1970 International Pickup, ½ ton, 4 speed transmission, good condition, 352-5760.
76/1-20-1tc

CHEVROLET 1965, ½ ton pickup, good work truck; 4 speed, V-6, new inspection, $495.00, call 933-8218.
76/1-20-1tc

77. Wanted

WANTED - Experienced Baby Sitter with good references, would love someone to come into home. Will interview people near our location. 248-6539.
77/1-20-tfc

WANTED TO BUY: Used Men's 10 speed bike in good condition - call 352-8708 after 5 - Before 5 - 352-7684.
77/1-20-tfc

78. Well Drilling

FRED JONES Well Co.
No Water—No Pay
PHONE 352-7872
Appomattox, Va.
78/1-3-tfc

Falwell Well Corp.
Well Drilling
Pump Installation,
Water Treatment System
For
Commercial and Residential
Use with FREE Water Analysis
846-2737 Day
528-4710 Night
DANVILLE 1149 - Lynchburg
Va. — 24506
78/1-3-tfc

BAXTER WELL DRILLING
AUTHORIZED STA-RITE PUMP DEALER
Mobile Home Installation
DAY OR NIGHT
Call 352-5741
78/11-11-tfc

80. Notices

PUBLIC NOTICE
PUBLIC- Please take notice on the first day of February, 1983, the undersigned will apply to the Virginia Alcoholic Beverage Control Commission for license to sell beer and wine at Maude's Restaurant, Rt. 460 West of Appomattox, Virginia.

Said beer and wine to be consumed on Premises only.

Terry L. Wright, Manager
P.O. Box 904
Appomattox, VA 24522
80/1-20-2tc

Raiders defeat Devils, Knights

The Raider varsity basketball team defeated Buckingham 70-54 and Rustburg 54-49 in hard-fought contests last week.

The Raiders took an early lead against Buckingham in Tuesday's game, leading by a 16-7 score at the end of the first quarter. In the second quarter, the Knights bested up, outscoring Appomattox 15-12, but the Raiders took a 28-22 lead into the locker room at the half.

The second half belonged to the Raiders, with the team scoring 21 points in the third quarter and 21 in the fourth. Buckingham got hot in the final period, scoring 21 as well, but the rally was too late to overcome the advantage built up by the Raiders in the first three quarters.

Kevin Ferguson led all scorers, with 21 points to his credit. Rick Caldwell and Gary Ferguson also scored in double figures for the Raiders, with 15 and 12 points, respectively.

Others scoring for Appomattox were Ricky Miller (7 points), Jeff Miller (4 points) Norman Turner (4 points) and Bobby Carter, Todd Scruggs, Mike Jackson, and Dennis Fleshman, who scored two points each. Kevin Ferguson had 10 rebounds against Buckingham and Jeff Miller and Norman Turner had seven rebounds each.

High scorers for Buckingham were Tom Anderson and James Davis, with 14 and 12 points, respectively.

The Raiders hit 23 field goals and went 24-for-35 at the foul line against Buckingham. Buckingham scored 22 field goals and hit 10 of 22 free throws.

In Friday's game, the Raiders traveled to Rustburg and won their first game against the Red Devils in the Rustburg gym in ten years.

The Raiders built an early lead in the first quarter, up by a 16-8 score when that period ended. In the second quarter, the two teams played even, each scoring 12 points, and Appomattox took a 28-20 lead into the locker room at halftime.

Rustburg chipped away at the raider lead in the third quarter, scoring 16 points while the Raiders scored 12. The final quarter was close, but the Raiders prevailed, scoring 14 points to Rustburg's 13 to ice the game, 54-4.

Rick Caldwell was high scorer for the Raiders, with 16 points. Kevin Ferguson also scored in double figures for Appomattox, with 15 points. Others scoring for Appomattox were Gary Ferguson and Norman Turner (6 points each), Bobby Carter, Dennis Fleshman, and Ricky Miller (2 points each) and Jeff Miller (one point.

High Scorers for Rustburg were Charles Carlton (16 points), Bryan Jefferson (13 points), and Eric Scott (12 points).

The Raiders scored 21 field goalss against Rustburg and were successful on 12 of 23 freethrow attempts. Rustburg sank 23 field goals and made three of six foul shots.

Raider Coach Cody Dickerson noted that Gary Ferguson's three steals, all of which were converted into points, in the second quarter "got the Raiders going," against Rustburg. The coach also commended the performance of Rick Caldwell and Kevin Ferguson who each made four of five threethrows against Rustburg in the fourth quarter.

The Raiders were scheduled to face off against Gretna Tuesday night after the Times-Virginian deadline. Friday night, the Appomattox team will travel to William Campbell for an 8 p.m. game. Next Tuesday, the Raiders will play Jefferson Forest at home.

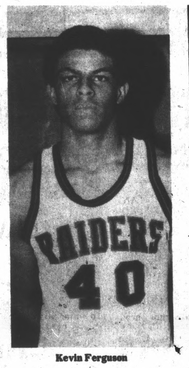

Kevin Ferguson

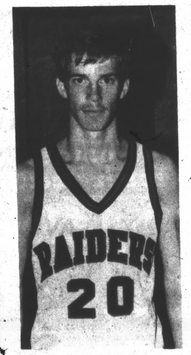

Rick Caldwell

Players of the Week

Norman Turner

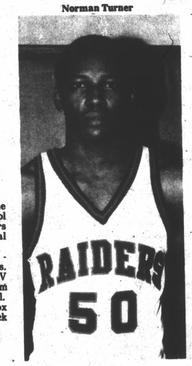

Gary Ferguson

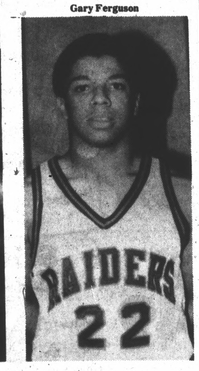

Professional wrestling slated

On January 31, 1983 in the Appomattox County High School gymnasium, the Athletic Boosters Club will sponsor professional wrestling.

Greg Valentine vs. Roddy Pipen - Paul Jones and Red Dog Lane vs. Jerry Brisco and Bob Orton. TV Title Match Mike Rotondo vs. Jim Nelson. Five All-Star matches in all.

Tickets on sale at Appomattox Rexall Drug and Appomattox Truck & Tractor.

Primary PTA plans meeting

The Appomattox Primary School PTA will meet Thursday night, Jan. 20, at 7 p.m. at the school. Ms. Jan Jennings, with the students will have a Physical Education Demonstration for the program. All parents are urged to attend.

Students enjoy presentation

Ms. Bradley's fifth grade class was honored to have Mr. Harold Wyatt, a Historian of the Civil War, to give a presentation on the highlights of the Civil War, last Tuesday, Jan. 11.

Mr. Wyatt enlightened students knowledge on the "Confederate Soldier." In his presentation he was dressed as a confederate soldier. He told students how confederate soldiers used weapons, protected themselves, dressed and lived.

As his exhibit, he showed a caliber rifle, an original newspaper of the civil war, money used during the war, clothing and many other items used during the civil war.

Students were delighted with the presentation.

Little league basketball teams, schedules noted

GAME SCHEDULE
9-9 Age Group
Appomattox Elementary School*

TEAM ONE	TEAM TWO	TEAM THREE	TEAM FOUR
Dequincy McCoy	Arthur Irving	Randall Johnson	Jesse Hancock
James Franklin	Matt Moore	Rodney Womack	Michael Smith
Jeff Wilcox	Eric Mann	Kevin Franklin	Keith Webb
Britt Herndall	David Ramon	Jimmy Clark	Rodney Thompson
Jason Fox	Billy Mann	Jeffrey Garrett	
Cameron Fleshman	Brian Booker	Timmy Mann	Matthew Foster
Jeff Stratton	Thomas Nolan	John O'Brien	Jimmy Fielinon
	Gaylord Fleshman	Susan Compton	Al Costaro

*Games will be played on Wednesday and Thursday afternoon after school, in the Elementary School Gym. PARENTS SHOULD PICK UP THE CHILDREN BY 5 P.M.

SCHEDULE

Date	Wednesday	Date	Thursday
Jan. 19	Teams 1 & 2	Jan. 20	Teams 3 & 4
Jan. 26	Teams 1 & 3	Jan. 27	Teams 2 & 4
Feb. 2	Teams 1 & 4	Feb. 3	Teams 2 & 3
Feb. 9	Teams 1 & 2	Feb. 10	Teams 3 & 4
Feb. 16	Teams 1 & 3	Feb. 17	Teams 2 & 4
Feb. 23	Teams 1 & 4	Feb. 24	Teams 2 & 3
Mar. 2	Teams 1 & 2	Mar. 3	Teams 3 & 4
Mar. 9	Teams 1 & 3	Mar. 10	Teams 2 & 4

GAME SCHEDULE
10-11 Age Group
Appomattox County High School

TEAM ONE	TEAM TWO	TEAM THREE
Brian Canada	Tommy Moore	Dean Nash
Dustin Wilhoit	Dean Thompson	Anthony McCoy
Darryl Dawsoh	Brandon Hurt	Dwayne Ferguson
Keith Motley	Kristen McDonald	Troy Thornton
David Fellinon	Anthony Lamberth	Bobby Swanberg
Lee Scruggs	Joe Guill	Cedric Booker
Christopher Pennix	Terry Martin	Todd Guill
Henry Booker		Jason Ford
Brett Stratton		

TEAM FOUR	TEAM FIVE	TEAM SIX
Alan Scruggs	Tyrone Gafford	Timmy Dickerson
Ronnie Mann	Stephen Godsey	Tony Russell
Quintas Kelvin	Jerry Franklin	Shawn Womack
James Pannell	Kevin Armentrout	Sterling Austin
Wilson Randolph	Robert Coleman	Brent Harrison
Terry Ferguson	Timmy Franklin	Tommy Franklin
Stephen Wells	Nathan Gregory	Laura Bradley
Allen Mongold	David Ferguson	Reggie Turner
Karena Jaggars		

Games to be played at Appomattox County High School.

SCHEDULE

Date	9 a.m. Games	10 a.m. Games	11 a.m. Games
Jan. 22	Teams 1 & 2	Teams 3 & 4	Teams 5 & 6
Jan. 29	Teams 1 & 3	Teams 4 & 5	Teams 1 & 6
Feb. 5	Teams 1 & 4	Teams 2 & 5	Teams 3 & 6
Feb. 12	Teams 5 & 6	Teams 3 & 4	Teams 1 & 2
Feb. 19	Teams 1 & 5	Teams 4 & 6	Teams 2 & 3
Feb. 26	Teams 1 & 2	Teams 3 & 4	Teams 5 & 6
Mar. 5	Teams 1 & 3	Teams 4 & 5	Teams 3 & 6
Mar. 12	Teams 5 & 6	Teams 3 & 4	Teams 1 & 2

GAME SCHEDULE
12-13 Age Group
Appomattox County High School

TEAM ONE	TEAM TWO	TEAM THREE	TEAM FOUR
E. J. Goode	Mike Thompson	Scott Dawson	Scott Miller
Keith Fanney	William Curd	Aretha Johnson	Ronda Abbitt
Henry Dillard	John Canada	Mike Jones	Jeff Agee
Rick Pack	Zane Torrence	Michael Williams	Danny Williams
Travis Miller	Timothy Clark	Derwood Johnson	Joel McCormick
Kim Romanac	David Woods	Charles Christian	Stephan Moore
Chip Herndall	Leon Lawing	Nicky Trent	Dan Jennings
Michael Gillespie	George Jones	Bruce Christian	Van Burke
Sidney Abernathy	Terry Ferguson		Harry Booker

Games to be played at Appomattox County High School

SCHEDULE

DATE	10 a.m. Games	11 a.m. Games
Jan. 22	Teams 1 & 2	Teams 3 & 4
Jan. 29	Teams 1 & 3	Teams 2 & 4
Feb. 5	Teams 1 & 4	Teams 2 & 3
Feb. 12	Teams 1 & 2	Teams 3 & 4
Feb. 19	Teams 1 & 3	Teams 2 & 4
Feb. 26	Teams 1 & 4	Teams 2 & 3
Mar. 5	Teams 1 & 2	Teams 3 & 4
Mar. 12	Teams 1 & 3	Teams 2 & 4

9.9 annual percentage rate on all NEW DATSUN TRUCKS
Delivered before Jan. 31, 1983. See us for full details.
"Where You Remain Friends Long After The Sale"
Esteppe
OLDSMOBILE • DATSUN
SALES • SERVICE • DAILY RENTAL • LEASING
3400 OLD FOREST RD. DL 705
384-7777
LYNCHBURG

Read About Your Home Town Each Week

KINDLING WOOD
J. E. Sears & Co., Inc.
352-7138

GAIL BOSWELL & ASSOC • CENTURY 21
NEW LISTING
Over 1,800 sq. ft. of living space in this immaculate brick ranch on 1 acre. 3 bed., 2 baths, formal dining room and large eat-in kitchen features beamed ceiling and fireplace. Excellent value for $59,900.
NEW LISTING
4 Acres W/3 bedroom home, fruit trees, grape arbor, garden spot, berry-vines in great hunting area. Just 8 miles from Appomattox and hook-up for trailer on property. $34,900.
EXCLUSIVE 12.5% fixed rate financing available through your CENTURY 21 agent only.
Pat Johnson Cowan
HOME — 352-2170
GAIL BOSWELL & ASSOC.
2101 WARD R. LYNCHBURG, VA.
237-2951
GAIL BOSWELL & ASSOC.
CENTURY 21

IN ONE MINUTE YOU CAN SAY, "KISS THE KIDS FOR ME, TELL THEM I'LL BE HOME SOON." 12 TIMES.

Calling someone you love when you are away means giving something of yourself. Showing that you care.

It means sharing a moment with those you love—a gift so personal that everyone at home can feel and share in the warmth of the conversation.

It costs so little and means so much. You can call anytime for little more than the price of a hamburger and a soft drink, even less after 5 p.m. and on weekends.

Continental Telephone
Long Distance... the shortest distance between two people.

JIM NOLEN ASSOCIATES, INC.
Real Estate Sales
Appraisals,
Management Services
Call or write today for brochure listing all homes and land parcels, farms, etc.
SALES ASSOCIATES
JOHN L. WILSON 352-2539 (Appomattox)
RICKY PRITT 376-5057 (Brookneal)

JIM NOLEN BROKER
MLS
OFFICE PHONE 804/352-7400
P.O. BOX 957 — APPOMATTOX, VA. 24522
(LOCATED IN LOWER LEVEL, TRIANGLE PLAZA)
AFTER HOURS- (352-5500)
REALTOR

THIS HOME is located within walking distance to town and features 5 bedrooms, 2½ baths and formal dining room. . . Ready to move into — Priced to sell at $32,200.
STROUT REALTY
"ALL ACROSS AMERICA", APPOMATTOX, VA.
OFFICE
352-7833
BUYING OR SELLING CALL STROUT
John Ackerman 332-3197
Larry Barbour 248-5316
Kenneth Jamerson 352-7696
John Kitchen 969-4441